

My
First
Piano
Pieces

25 easy pieces that also sound great
and build precept upon precept!

Seddon Music

Contents

1. First Song	4	14. Marching Ants.....	30
2. Left Hand.....	6	15. 3 Up.....	32
3. Running Hands.....	8	16. 1, 2, 3, Go!.....	34
4. Two Hands.....	10	17. Peaceful.....	36
5. Steps.....	12	18. 18. Not Quite Hanon.....	38
6. A Quick Song.....	14	19. High Five.....	40
7. Ballad.....	16	20. Practice for Later.....	42
8. Running Dog.....	18	21. Twinkle Twinkle.....	44
9. Talking With Friends.....	20	22. Major Major.....	46
10. Flying Balloons.....	22	23. Stay Cool.....	48
11. Up & Down the Well.....	24	24. Back to School.....	50
12. Back to C.....	26	25. For Belle.....	52
13. Skips & Steps.....	28	26. Note Reference.....	54

First Song

Left Hand

Running Hands

Two Hands

Steps

A Quick Song

Ballad

Running Dog

Talking with Friends

Flying Balloons

Up & Down the Well

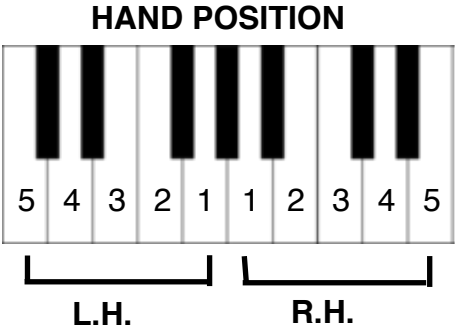

L.H. R.H. L.H. L.H. R.H. etc....

Back to C

Skips & Steps

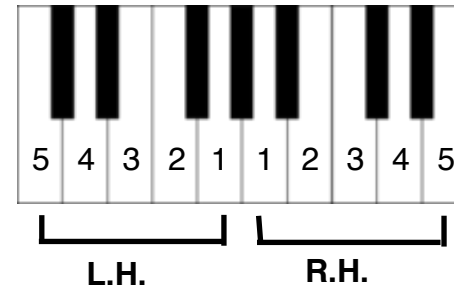

L.H. R.H. L.H. R.H. etc

*Can use Pedal for the first half of each line if you like too

Marching Ants

3 Up

1 3 1 3 etc

1 2 3 & Go

Peaceful

Not Quite Hanon

High Five

Practice for later

We will use this in the next book

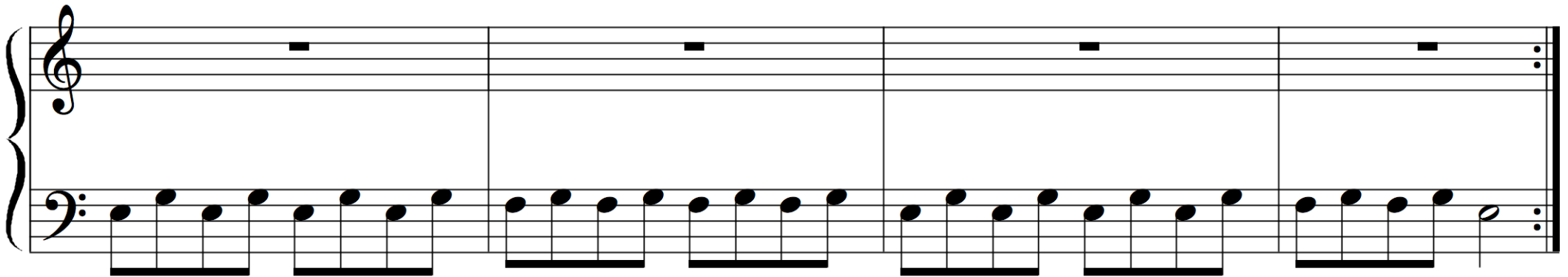

Twinkle Twinkle

L.H.

Major Major

Fingers 1 2 3 1 2 3 4 5

Stay Cool

Bach to School

With Pedal

For Belle

Smoothly with Pedal

L.H.

L.H.

L.H.

Note Reference

The diagram illustrates the relationship between piano keys and musical notes. The keyboard is divided into two sections. The left section shows the notes F, G, A, B, C, D, E, F, G, A, B. The right section shows the notes C, D, E, F, G, A, B, C, D, E, F, G, A. The note C is highlighted in red. Below the keyboard, two musical staves are shown. The top staff is in treble clef and shows notes C, D, E, F, G, A, B, C, D, E, F, G, A. The bottom staff is in bass clef and shows notes F, G, A, B, C, D, E, F, G, A, B, C.